

PLAN OF SURVEY

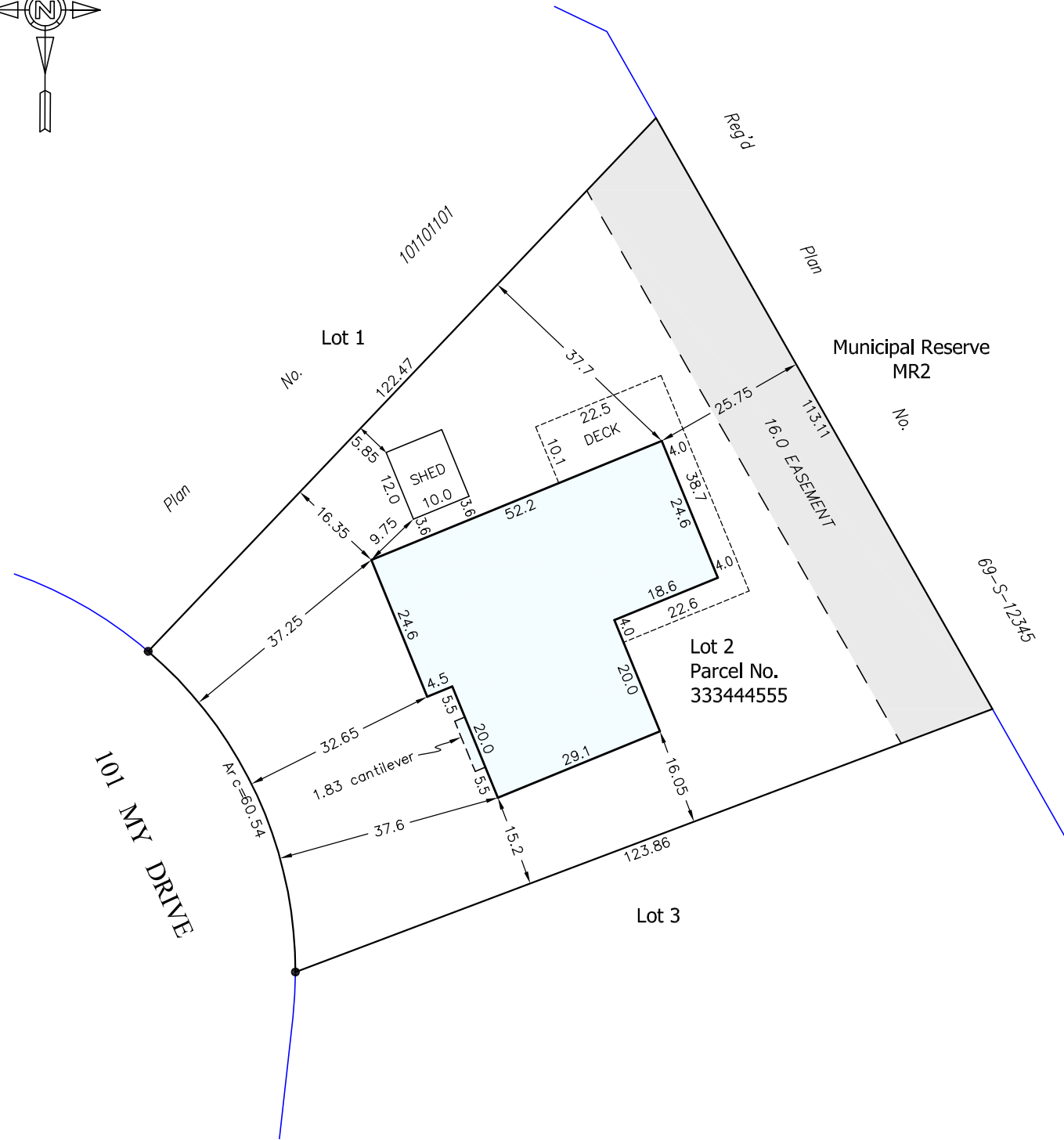
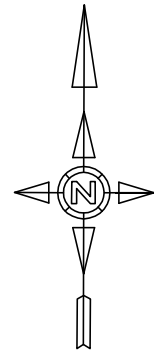

A one storey house on a concrete foundation with an attached garage and a detached shed.

SASKATCHEWAN LAND SURVEYORS REAL PROPERTY REPORT

Client : ABC Law Office

S.R.P.R.# : 12345

Registered

Owner : Jill A. Homeowner and Jack A. Homeowner

Municipal

Address : 101 My Drive

Registered Easements

: 111222333

Legal Land Description

: Parcel Number: 333444555 Title Number: 100200300 Search Date: 02-Jan-2009 08:01:01.000
 Lot 2, in Block 100, Plan No. 69S12345 Ext. 1
 As described on Certificate of Title 99S12345

in the CITY OF SASKATOON , in the Province of Saskatchewan, according to a plan of record in the Land Surveys Directory.

NOTE : measurements are in FEET and decimals thereof.
 : property corners found or established are shown thus: ●

: this document is protected by copyright and no person may copy, reproduce, distribute or alter it, in whole or in part, without the written permission of Joseph Fip S.L.S.
 : this document is for the protection of the mortgagee only, and the information provided is for the sole use of ABC Law Office
 : the measurements shown are from property boundaries to the main external permanent building walls only, at the date of survey, and are not to be used in the establishment of property boundaries.

The survey represented by this plan was performed on the 3rd day of January A.D. 2010 , in accordance with Bylaw XIII of the Saskatchewan Land Surveyors' Act, and shows the above ground location of visible permanent structures relative to the boundaries of the subject property.

There are NO encroachments of visible permanent structures from the subject property onto adjacent properties, and there are NO visible encroachments onto the subject property from adjacent properties.

Dated at the City of Saskatoon in the Province of Saskatchewan, this 4th day of January . A.D. 2010

Saskatchewan Land Surveyor

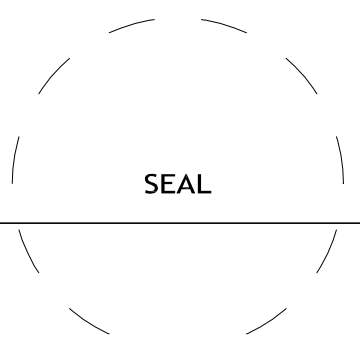

This document is only valid if it bears the original signature and seal of the Saskatchewan Land Surveyor.

COPYRIGHT © 2010